



Products with this symbol (crossed out wheeled bin) cannot be disposed as household waste. Old electrical and electronic equipment must be recycled at a facility capable of handling these products and their waste by-products. If you are purchasing replacement equipment your retailer may offer a 'take back' scheme, or will be able to give details of the nearest approved authorised treatment facility. Proper recycling and waste disposal will help conserve resources whilst preventing detrimental effects on our health and the environment.

WEEE Registered Code: WEE/ED0093VW

This appliance is not intended for use by persons (including children) with reduced physical, sensory or mental capabilities, or lack of experience and knowledge, unless they have been given supervision or instruction concerning use of the appliance by a person responsible for their safety. Children should be supervised to ensure that they do not play with the appliance.



Approved CQS ISO 9001:2008



Smith's Environmental Products Ltd

Blackall Industrial Estate, South Woodham Ferrers, Chelmsford, Essex, CM3 5UW
Tel: 01245 324900 Fax: 01245 324422

Sales: sales@SmithsEP.co.uk General Information E-mail: info@SmithsEP.co.uk Web: www.SmithsEP.co.uk

For Ireland, contact MT Agencies (Ireland) Ltd on Tel: 00353 1 844 3212

As part of the policy of continuous product improvement, Smith's Environmental Products Ltd reserves the right to alter specification without prior notice.

SS2E/5

Space Saver

Installation and User Guide

Discover the hidden benefits



Space Saver



User information:

Cleaning and user maintenance shall not be made by children without supervision

Children of less than 3 years should be kept away unless continuously supervised

Children aged from 3 years and less than 8 years shall only switch on/off the appliance provided that it has been placed or installed in its intended normal operating position and they have been given supervision or instruction concerning use of the appliance in a safe way and understand the hazards involved. Children aged from 3 years and less than 8 years shall not plug in, regulate and clean the appliance or perform user maintenance.

CAUTION — Some parts of this product can become very hot and cause burns. Particular attention has to be given where children and vulnerable people are present.

Installation Date:.....

Installer:.....

Contact Information:.....

.....

.....

.....

Heating

Before switching the heater on, please ensure the fascia grille is free from obstruction.

Ensure the fused spur is switched **ON**. Set the thermostat (if fitted) to the desired temperature. Set the upper fan switch and the middle 1kW switch to **ON**. If you require a faster warm up set the lower 2kW switch to **ON**.

To turn the heater OFF, set the fan switch to **OFF**. Please note all switches must be in the **ON** position to achieve 2kW output.

For your safety this Space Saver heater is fitted with automatic overheat protection. If the heater stops, turn off power at the fused spur, wait 5 minutes and switch the power back on.



Air Circulation (summer use)

Set the thermostat (if fitted) to maximum. Set the fan switch of **ON**. Ensure the 1kW and 2kW switches are **OFF**. Space Saver will provide a cooling flow of air.

Fault Finding

This Space Saver is covered by a free five-year parts and labour guarantee. Please refer to the Fault Finding section on page 3 for advice. In the event of difficulty, please contact us on 01245 324560.

NOTES

.....
.....
.....
.....
.....
.....
.....
.....
.....
.....
.....

SS2E/5

The following items should be included in the carton:

- ❖ Product complete with fixed metallic steel grille and pre-wired mains
- ❖ Fixing screws (2).

Overlay grilles which fit over the fixed white grille are available in different colours and finishes. Please consult the price list for details. In the event of items missing or visible damage, please contact us on 01245 324560.

We would be most grateful if you would leave this Installation & User Guide and the Guarantee Registration Card with the owner of the property.

Space Saver is primarily intended for installation in the space beneath kitchen cupboards behind the plinth. However, it can also be installed in similar applications such as stair risers and other built-in furniture.

This Space Saver model must not be installed in a bathroom or other high humidity areas. Please contact us on 01245 324560 for details of products suitable for these applications.

Space Saver is classified as a fixed appliance and electrical connection should be via a 10A double pole fused spur with a minimum contact gap of 3mm. The fused spur must not be directly above the heater but should be accessible after completion of the installation. If the pre-wired mains cable is damaged, it must be replaced by either the manufacturer, its service agent or similarly qualified persons. The appliance must be earthed.

To ensure adequate airflow, a minimum clearance

of 20mm between the top of the product and any shelving is essential.

To avoid the possibility of vibration, this product must be installed on a flat, even surface.

There must be **no** rear access to the product after completion of the installation.

To conform with Building Regulations Part L (Part J in Scotland), a remote room thermostat (Smith's Part No. RT002) can be used in conjunction with this Space Saver fan convector.

Space Saver is fitted with overheat protection. The heater will automatically stop in the event of the heating elements reaching the cut out temperature.

In the event of any difficulty please contact us on 01245 324560.

Please note the guarantee may be invalidated if this product is not installed and used in accordance with this guide.

Installation Guide

- We recommend the use of a kneepad when installing this product. Cut the opening in the plinth to the size shown in the table. Use method A or B. For carpeted or laminated floors use method B with the product a minimum of 20mm above floor level.

Model	Width A	Height B*
SS2E	475mm	96mm

* The overall height of the grille is 100mm. Use care when cutting the opening

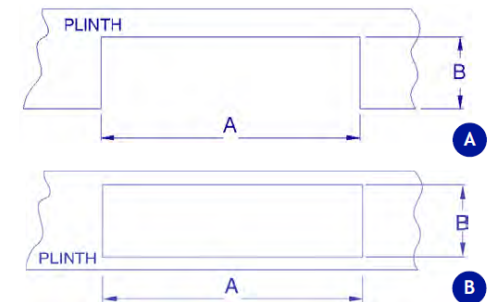

Guarantee Statement

Thank you for purchasing a Smith's heater.

It has been designed and manufactured to the highest quality standards to ensure it gives you efficient and trouble-free service for many years.

To back up our commitment, included with your product is a **free five year parts and labour guarantee**.

This gives you peace of mind that in the unlikely event of the product failing within the first five years, we will repair or replace the product completely free of charge provided the product has been installed, used and maintained in accordance with the instructions.

It is important to register within 7 days. This will ensure you receive a prompt and efficient service, if your product requires attention within the guarantee period. If you do not register your product, you will be required to produce a proof of purchase prior to receiving this service.

If you experience any problems with the use of your product, please contact our **after-sales office** on 01245 324560.

Smith's Environmental Products Ltd manufactures a complete range of heaters for domestic and commercial applications.

If you require any further information, please contact us on **01245 324900** or visit our website at **www.SmithsEP.co.uk**

Your statutory rights are not affected by this guarantee.

Please pull this Registration card from the booklet and fill in all parts and return.



please fold along here

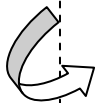

**Please
affix
stamp
here**

Smith's Environmental Products Ltd

Units 1 & 2 Blackall Industrial Estate

Hamberts Road

South Woodham Ferrers

Chelmsford

Essex

CM3 5UW

**Guarantee Registration Card
& Customer Satisfaction Survey**

Dear Customer

We hope our product suits all your requirements; it would help us immensely if you could find the time to fill in this form, your response will help us maintain the quality standards we all expect in today's climate.

Customer name _____ Date ____/____/____

Email Address _____@_____

Product Name _____

Tick as appropriate

	V Good	Good	Fair	Poor
Product	<input type="checkbox"/>	<input type="checkbox"/>	<input type="checkbox"/>	<input type="checkbox"/>
Delivery	<input type="checkbox"/>	<input type="checkbox"/>	<input type="checkbox"/>	<input type="checkbox"/>
Sales & Ordering	<input type="checkbox"/>	<input type="checkbox"/>	<input type="checkbox"/>	<input type="checkbox"/>
Response to any problems	<input type="checkbox"/>	<input type="checkbox"/>	<input type="checkbox"/>	<input type="checkbox"/>

Comments _____

Thank you for your time to fill in this survey, the response will help us to serve your needs more effectively. Please return by fax to 01245324422.

Quality Control Manager: Ron Brown ron.brown@smithsep.co.uk

User Details

User Name Mr/Mrs/Miss/Ms/Other

Initials Surname

Address

.....

..... Post Code:

Telephone:

Product & Model installed (e.g. Space Saver SS5)

.....

Room Installed (e.g. Kitchen):

Your details will only be held by Smiths Environmental Products Ltd and used solely to provide customer services and product information.
 If you do not wish to be contacted, please put an x in the box.

Installer Details

Company name:

Principal contact: Mr/Mrs/Miss/Ms/Other:

Initials: Surname:

Address:

.....

..... Post Code:

Telephone:

Date of installation/...../.....

Room Installed (e.g. Kitchen):

Your details will only be held by Smiths Environmental Products Ltd and used solely to provide customer services and product information.
 If you do not wish to be contacted, please put an x in the box.